OAKSPAN SUPPLY

SPECIFICATION SHEET

EH-7248

MAKER **Vestil** MODEL **EH-7248** OAKSPAN PART **OKS-DCK-VF-EH-7248**

Aluminum Economizer Dock Plate, 5,900 lb capacity

CAPACITY	OVERALL SIZE	BEND OR CROWN (DEGREES)	WEIGHT
5,900 lb	78 W x 48 L x 9-1/2 H in	11	173 lb

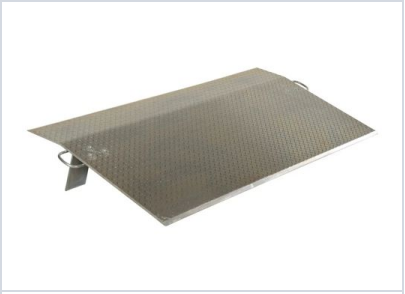

Maker's catalog photo · Vestil.

SPECIFICATIONS

Capacity	5,900 lb
Bend or Crown (degrees)	11
Weight	173 lb
Overall size	78 W x 48 L x 9-1/2 H in
Finish	Silver
Distance between bend or crown from dockplate edge	9 in
Usable width	72 in
Usable length	48 in
Plate thickness	1/2 in
Height difference between truck and door	7 in
Leg height	9 in
OSHA	1910.30(a)
ANSI	MH 30.2

ORIGIN	UNSPSC	HTS	NMFC	UPC	GTIN
United States	24101807	7610.90.0080	168720	691215017169	00691215017169

HOW IT SHIPS

SHIPS BY	SHIPS FROM	SHIPPING WEIGHT	PACKAGE SIZE
Freight truck (LTL), delivery quoted to your ZIP	Vestil in Angola, IN.	185 lb, 1 package	48 in W x 72 in D x 10 in H

FREIGHT CLASS	LEAD TIME
100	5 days to ship from the maker's dock for 1 to 2 units, ask us for 3 or more (the maker's figures, Nov 23, 2026).

THE MAKER'S DOCUMENTS

Dimension drawing	vestildocs.com/drawings/EH-7248.pdf
Owner's manual	vestildocs.com/manuals/A, AH, E, EH, MANUAL.pdf
Test certificate	vestildocs.com/certificates/EH-7248.pdf
Warranty, 90 days	vestildocs.com/Warranties/Limited Warranty (90 days warranty period).pdf
Maker's data sheet	vestil.com/skur.php?Model=EH-7248
Maker's series page	vestil.com/product.php?FID=32

TO GET A QUOTE

Send this sheet, or just the model number, to **quotes@oakspansupply.com** or call **(737) 377-6694**, with:

Scan for the current price and to add it to a quote list

Quantity _____

Delivery ZIP _____

Unloading ☐ Dock or forklift ☐ Liftgate needed

Address ☐ Business ☐ Residence

Specifications, shipping details and documents are Vestil's, read Nov 23, 2026. Vestil is the maker; the maker's drawing is the reference for dimensions, and the warranty is the maker's. This item ships from the maker. Price, freight and ship date are confirmed in a written quote.