OAKSPAN SUPPLY

SPECIFICATION SHEET

TAS-10-6072

MAKER **Vestil** MODEL **TAS-10-6072** OAKSPAN PART **OKS-DCK-VF-TAS-10-6072**

Aluminum Dock Board Steel Curb, 10,000 lb capacity

CAPACITY	OVERALL SIZE	HEIGHT DIFFERENCE AT 11 DEGREE/19 PERCENT	WEIGHT
10,000 lb	60 W x 72 L x 18-5/8 H in	12 in	220 lb

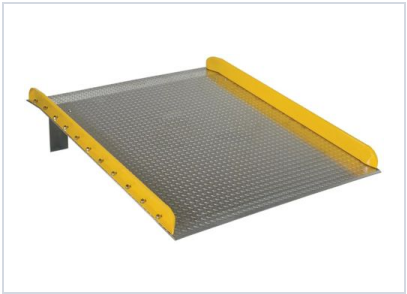

Maker's catalog photo · Vestil.

SPECIFICATIONS

Capacity	10,000 lb
Height Difference at 11 degree/19 percent	12 in
Weight	220 lb
Overall size	60 W x 72 L x 18-5/8 H in
Finish	Silver
Location of legs from beveled edge	11 in
Bend degree	11
Bend distance from beveled edge	8-3/4 in
Usable width	56-1/4 in
Usable length	72 in
Plate thickness	3/8 in
Curb height	4-5/8 in
OSHA	1910.30(a)
ANSI	MH 30.2

ORIGIN	UNSPSC	HTS	NMFC	UPC	GTIN
United States	24101807	7610.90.0080	168720	691215039345	00691215039345

HOW IT SHIPS

SHIPS BY	SHIPS FROM	SHIPPING WEIGHT	PACKAGE SIZE
Freight truck (LTL), delivery quoted to your ZIP	Vestil in Angola, IN.	220 lb, 1 package	60 in W x 72 in D x 19 in H

FREIGHT CLASS	LEAD TIME
100	10 days to ship from the maker's dock for 1 to 2 units, ask us for 3 or more (the maker's figures, Nov 23, 2026).

THE MAKER'S DOCUMENTS

Dimension drawing	vestildocs.com/drawings/TAS-10-6072.pdf
Owner's manual	vestildocs.com/manuals/AHTD, TAS, MANUAL.pdf
Test certificate	vestildocs.com/certificates2/TAS-10-6072.pdf
Label and warning sheet	vestildocs.com/labels/TAS.pdf
Warranty, 90 days	vestildocs.com/Warranties/Limited Warranty (90 days warranty period).pdf
Maker's data sheet	vestil.com/skur.php?Model=TAS-10-6072
Maker's series page	vestil.com/product.php?FID=34

TO GET A QUOTE

Send this sheet, or just the model number, to **quotes@oakspansupply.com** or call **(737) 377-6694**, with:

Scan for the current price and to add it to a quote list

Quantity _____

Delivery ZIP _____

Unloading ☐ Dock or forklift ☐ Liftgate needed

Address ☐ Business ☐ Residence

Specifications, shipping details and documents are Vestil's, read Nov 23, 2026. Vestil is the maker; the maker's drawing is the reference for dimensions, and the warranty is the maker's. This item ships from the maker. Price, freight and ship date are confirmed in a written quote.